



B.K. BIRLA CENTRE FOR EDUCATION

SARALA BIRLA GROUP OF SCHOOLS
A CBSE DAY-CUM-BOYS' RESIDENTIAL SCHOOL

PERIODIC TEST I : 2026-27 INFORMATION TECHNOLOGY - BASIC

Class: II A

Date: __-06-2025

Admission No.

Time : 1 hr.

Max Marks: 25

Roll No.:.....

Note: Write the answers in the question paper itself.

Q1. Tick the correct answer with the help of given words. (5 x 1 = 5)

- a) The **CPU/Keyboard** does the processing work for the computer.
- b) A **Mouse/Tablet** computer has a touch screen.
- c) A computer is a very useful **machine/toy**.
- d) A **CPU/Monitor** looks like a TV screen.
- e) A computer does not make any **friends/mistakes**.

Q2. Write 'T' for correct statement and 'F' for incorrect statement.(5 x 1 = 5)

- a) We use computer in Library for keeping money account data. _____
- b) Working on data is called processing. _____
- c) At Railway station, we use computer for booking movie ticket. _____
- d) A calculator has a very large memory. _____
- e) A computer gets bored and tired if it works for 24 hours. _____

Q3. Match the following pairs

(5 x 1 = 5)

Column A

Column B



a. Pendrive



b. Desktop



c. Tablet



d. Laptop



e. Mouse

Q4. Name the place where the people can do the work using computer:

[School Bank Hospital Shop]

(4 x 1 = 4)



a) _____ :

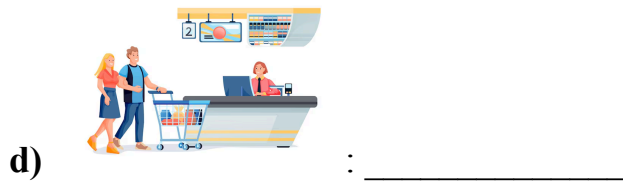
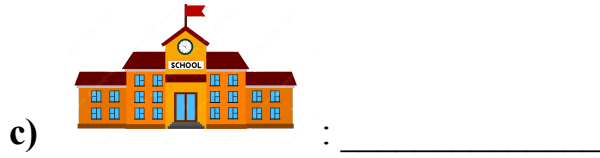
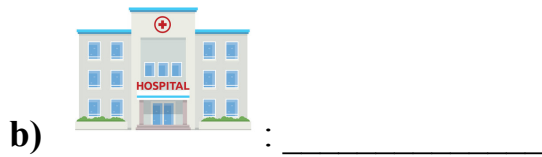

Q5. Answer the following questions in 10 to 15 words

(1 x 6 = 6)

a) Circle the printer:

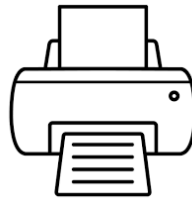

b) Circle the speaker:

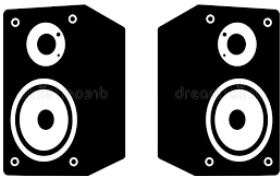

c) Circle the Keyboard:



d) Circle the Monitor:

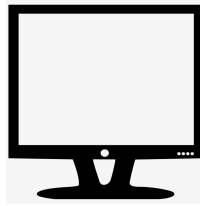

e) Circle the CD:

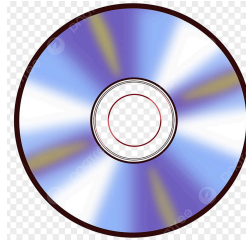

f) Circle the Joystick:

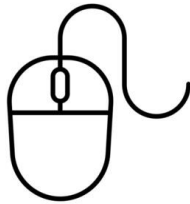

***** ALL THE BEST *****